

NOTE
Suitable arisings from excavations provide useful engineering materials for raising levels and in forming and contouring areas of landscaping. Accordingly, the finished surface levels on this development have been designed to incorporate the benefits of this material, either derived on site, or on other WJUK developments.

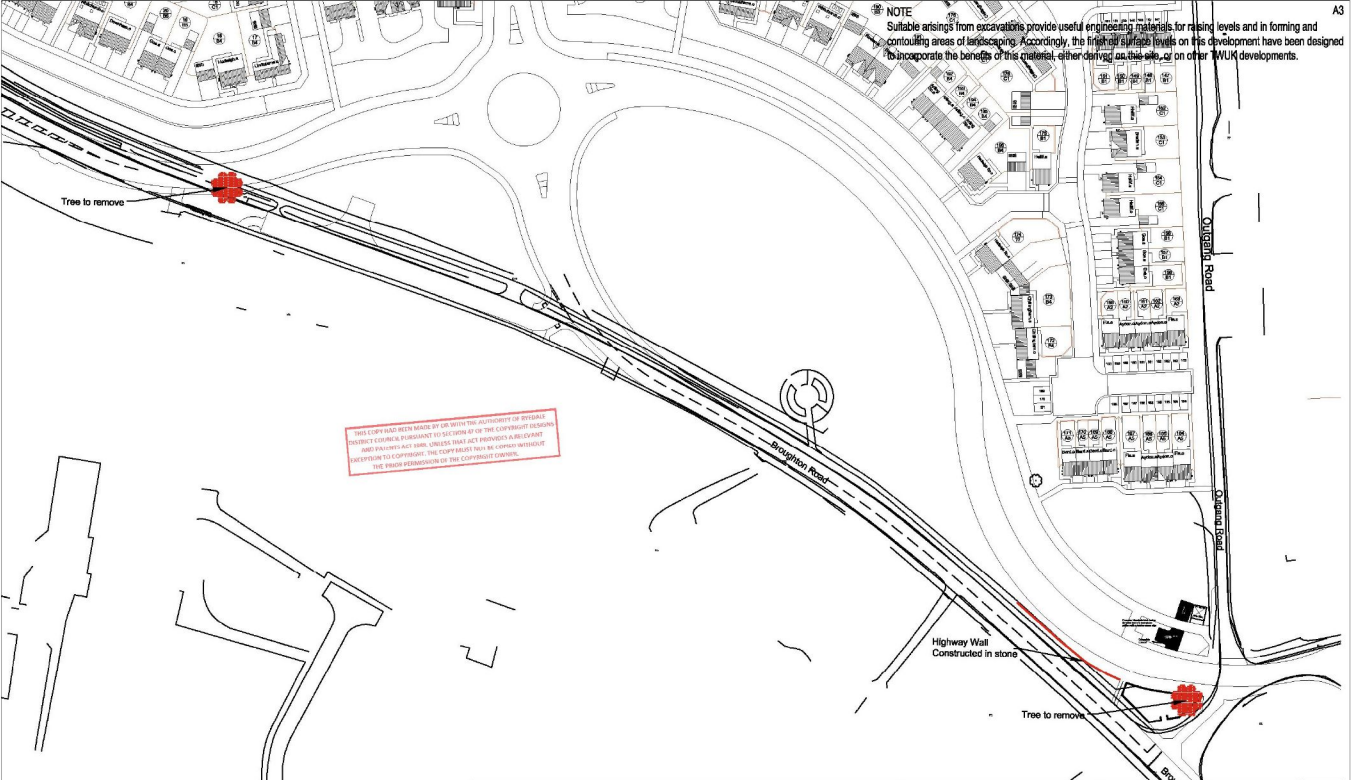

JOB	Broughton Road, Malton
TITLE	Location of Highway Wall and Trees to be Removed

SCALE	1:1000
DATE	18.08.15

DRAWN	SDB	CHECKED	
DATE	18.08.15	DATE	00/00/00

DATE VALID	24/12/15
------------	----------

REV	DATE	DESCRIPTION	BY

Taylor Wimpey North Yorkshire
 Lookheed Court, Preston Farm Ind Est.
 Stockton On Tees, TS18 3SH.
 Telephone 01642 626200
 Fax 01642 626204



DATE	18.08.15
BY	SDB

NOTE
Suitable arisings from excavations provide useful engineering materials for raising levels and in forming and contouring areas of landscaping. Accordingly, the finished surface levels on this development have been designed to incorporate the benefits of this material, either derived on this site, or on other TWUK developments.

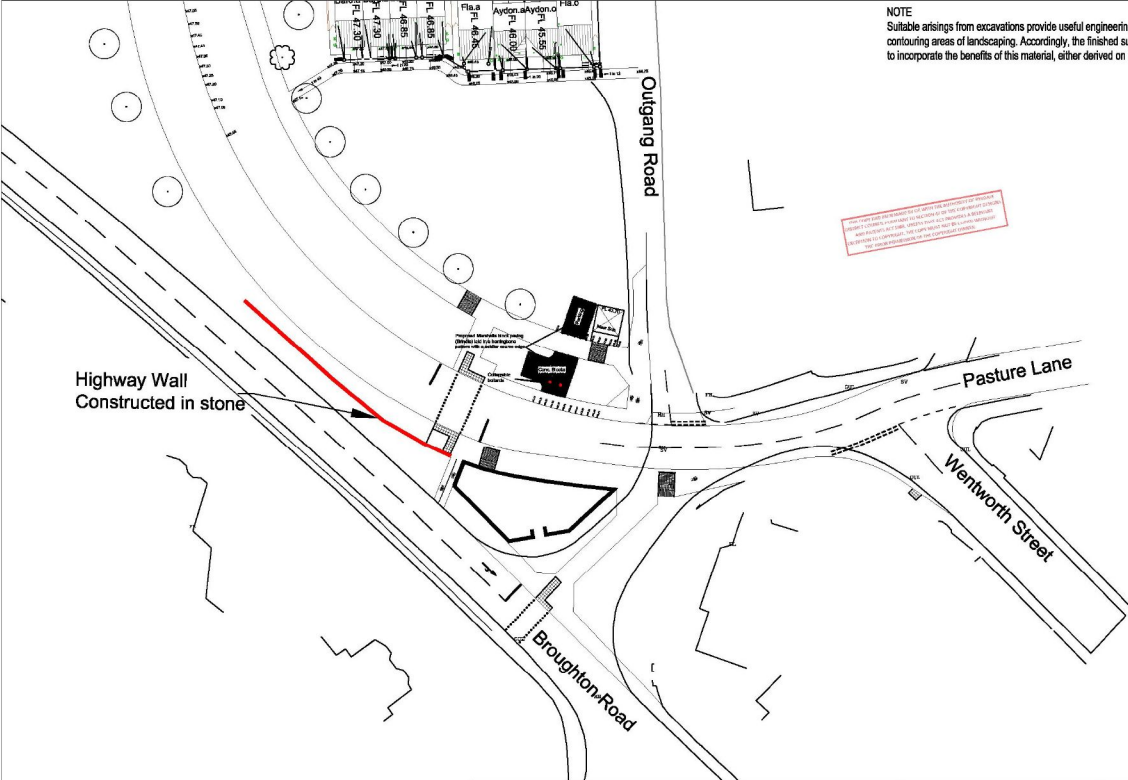

JOB Broughton Road, Malton		SCALE 1:500	DRAWN SDB	CHKD CHECKED								
TITLE Proposed Highway Wall			DATE 18.08.15	DATE 00/00/00								
<table border="1"> <thead> <tr> <th>REV</th> <th>DATE</th> <th>DESCRIPTION</th> <th>BY</th> </tr> </thead> <tbody> <tr> <td> </td> <td> </td> <td> </td> <td> </td> </tr> </tbody> </table>		REV	DATE	DESCRIPTION	BY					DATE VALID 24/12/15	Taylor Wimpey North Yorkshire Lootheed Court, Preston Farm Ind Est. Stookton On Tees, TS18 3SH. Telephone 01642 626200 Fax 01642 626204	
REV	DATE	DESCRIPTION	BY									
				DRAWING NO. BM-HW200 REV.								